

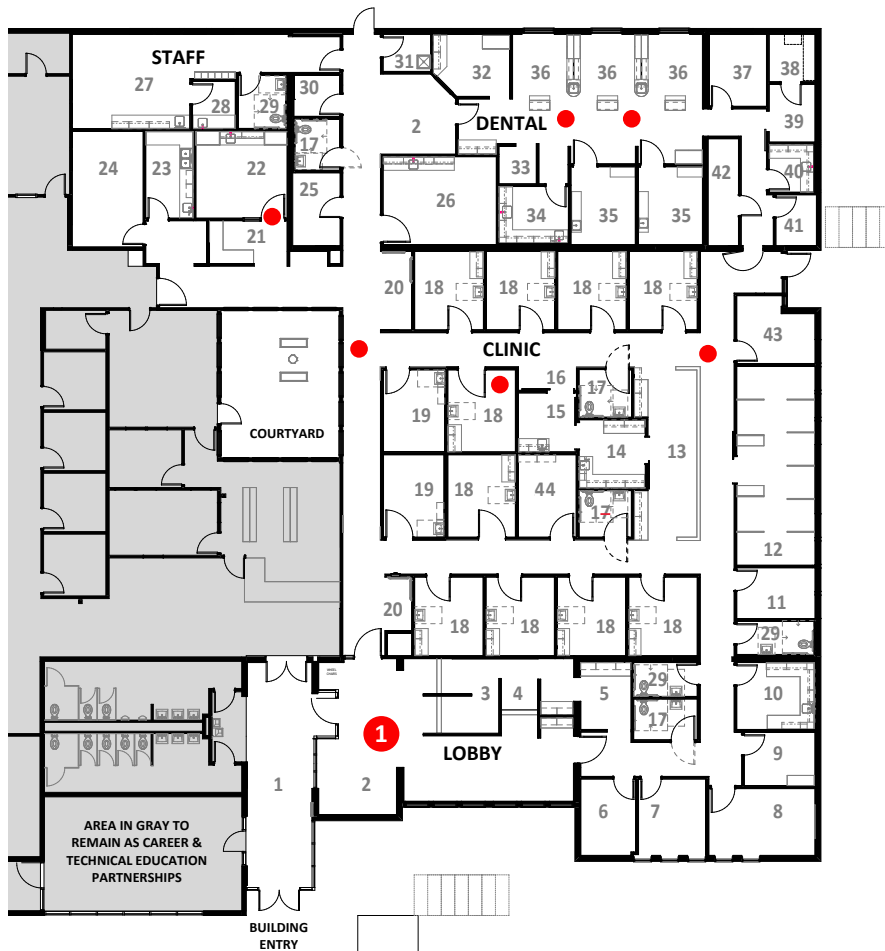

SOUTH LANE CLINIC

LOBBY/RECEPTION



- 1 MAIN ENTRANCE
- 2 LOBBY / RECEPTION
- 3 CHECK-IN
- 4 CHECK-OUT
- 5 COPY / WORK
- 6 ADMIN SUPERVISOR
- 7 CLINIC NURSE SUPERVISOR
- 8 IBH
- 9 ACCESS TEAM
- 10 MED STORAGE
- 11 PHARMACIST OFFICE
- 12 PROVIDERS
- 13 MA STATION
- 14 LAB
- 15 BLOOD DRAW
- 16 SUB. WAIT
- 17 PATIENT TOILET
- 18 EXAM ROOM
- 19 ALTERNATIVE MEDICINE
- 20 HEIGHT / WEIGHT
- 21 WORK AREA
- 22 WIC / FCH
- 23 SOILED
- 24 MED SUPPLY
- 25 IT ROOM
- 26 PROCEDURE
- 27 BREAK ROOM
- 28 LACTATION SPACE
- 29 STAFF BATHROOM
- 30 DENTAL EQUIPMENT
- 31 JANITOR CLOSET
- 32 RECEPTION
- 33 PANOREX
- 34 STERILIZATION & STORAGE
- 35 OPERATORY
- 36 TREATMENT
- 37 MANAGER & DENTIST OFFICE
- 38 MECHANICAL
- 39 STORAGE
- 40 LAB
- 41 UTILITY
- 42 ELECTRICAL
- 43 DENTAL OUTREACH
- 44 RN OFFICE



1

LOBBY/RECEPTION

South Lane Clinic Tour – Location descriptions for QR Code handout:

- 1. Lobby – Reception:** Principles of trauma-informed care are integrated into the design of the South Lane Clinic lobby to promote a safer and more calming environment for patients and visitors.
- 2. MA Station:** By intentional design, the Medical Assistant station is in the hallway to promote ease of access and communication with the care team and assist patients with wayfinding if needed.
- 3. Primary Care Exam Room:** The primary care exam room layout is designed to foster the patient-centered care model and accommodate technological advances.
- 4. Wayfinding/ Hallway:** Color coding together with lighting and landmarks, and signage in multiple languages make wayfinding accessible for patients.
- 5 & 6. Dental:** Full service dental clinic specializing in treating patients without access to dental care. Will provide teeth cleaning and restorative services. Affordable procedures, no one will be turned away due to inability to pay.
- 7. WIC/FCH:** Lane County WIC (Women, Infants & Children) program is a Special Supplemental Nutrition Program for qualifying families that provides nutrition education, breastfeeding support, nutritious foods, as well as information and referrals to other health and social services programs. Family Child Health (FCH) offers a variety of parent support programs from pregnancy up to age 3. Nurses partner with families during pregnancy to support healthy pregnancy and birth outcomes and support the family in preparing for the new baby. Families can also enroll in services after the birth of their child to support parenting, child development, and assistance in navigating community resources.



CLARK KJOS
ARCHITECTS

SOUTH LANE CLINIC

DENTAL - TREATMENT

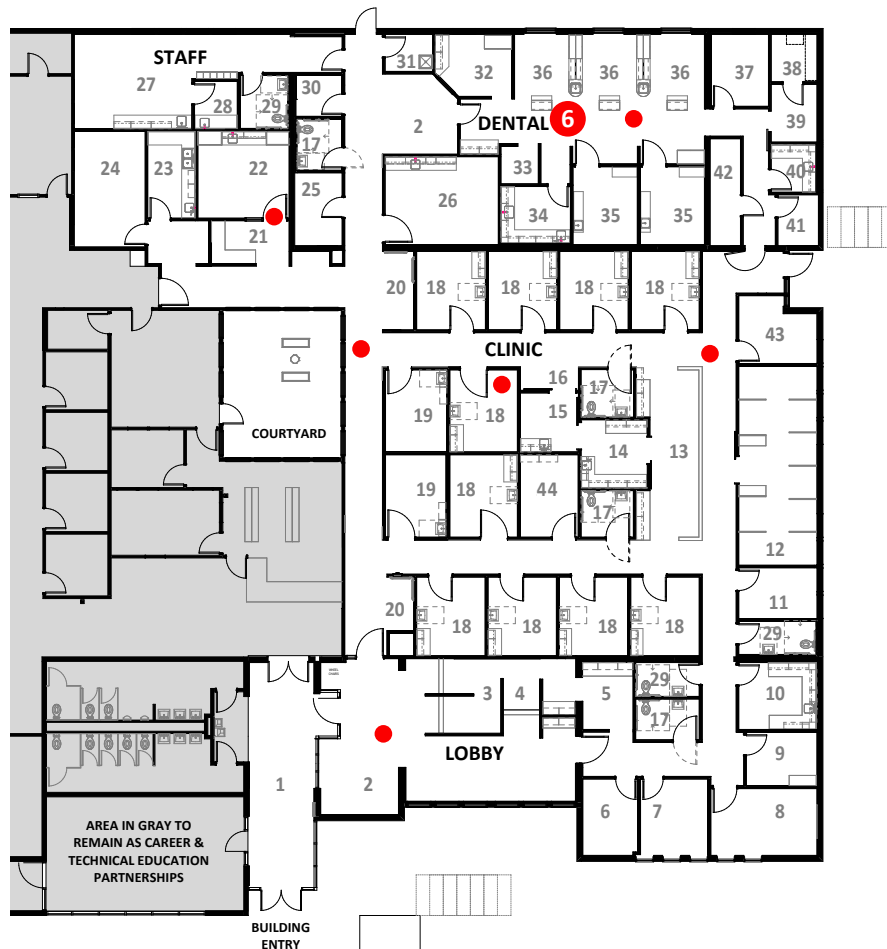

- 1 MAIN ENTRANCE
- 2 LOBBY / RECEPTION
- 3 CHECK-IN
- 4 CHECK-OUT
- 5 COPY / WORK
- 6 ADMIN SUPERVISOR
- 7 CLINIC NURSE SUPERVISOR
- 8 IBH
- 9 ACCESS TEAM
- 10 MED STORAGE
- 11 PHARMACIST OFFICE
- 12 PROVIDERS
- 13 MA STATION
- 14 LAB
- 15 BLOOD DRAW
- 16 SUB. WAIT
- 17 PATIENT TOILET
- 18 EXAM ROOM
- 19 ALTERNATIVE MEDICINE
- 20 HEIGHT / WEIGHT
- 21 WORK AREA
- 22 WIC / FCH
- 23 SOILED
- 24 MED SUPPLY
- 25 IT ROOM
- 26 PROCEDURE
- 27 BREAK ROOM
- 28 LACTATION SPACE
- 29 STAFF BATHROOM
- 30 DENTAL EQUIPMENT
- 31 JANITOR CLOSET
- 32 RECEPTION
- 33 PANOREX
- 34 STERILIZATION & STORAGE
- 35 OPERATORY
- 36 TREATMENT
- 37 MANAGER & DENTIST OFFICE
- 38 MECHANICAL
- 39 STORAGE
- 40 LAB
- 41 UTILITY
- 42 ELECTRICAL
- 43 DENTAL OUTREACH
- 44 RN OFFICE





6

DENTAL - TREATMENT

South Lane Clinic Tour – Location descriptions for QR Code handout:

1. **Lobby – Reception:** Principles of trauma-informed care are integrated into the design of the South Lane Clinic lobby to promote a safer and more calming environment for patients and visitors.
2. **MA Station:** By intentional design, the Medical Assistant station is in the hallway to promote ease of access and communication with the care team and assist patients with wayfinding if needed.
3. **Primary Care Exam Room:** The primary care exam room layout is designed to foster the patient-centered care model and accommodate technological advances.
4. **Wayfinding/ Hallway:** Color coding together with lighting and landmarks, and signage in multiple languages make wayfinding accessible for patients.
- 5 & 6. **Dental:** Full service dental clinic specializing in treating patients without access to dental care. Will provide teeth cleaning and restorative services. Affordable procedures, no one will be turned away due to inability to pay.
7. **WIC/FCH:** Lane County WIC (Women, Infants & Children) program is a Special Supplemental Nutrition Program for qualifying families that provides nutrition education, breastfeeding support, nutritious foods, as well as information and referrals to other health and social services programs. Family Child Health (FCH) offers a variety of parent support programs from pregnancy up to age 3. Nurses partner with families during pregnancy to support healthy pregnancy and birth outcomes and support the family in preparing for the new baby. Families can also enroll in services after the birth of their child to support parenting, child development, and assistance in navigating community resources.



CLARK KJOS
ARCHITECTS

SOUTH LANE CLINIC

HALLWAY & WAYFINDING

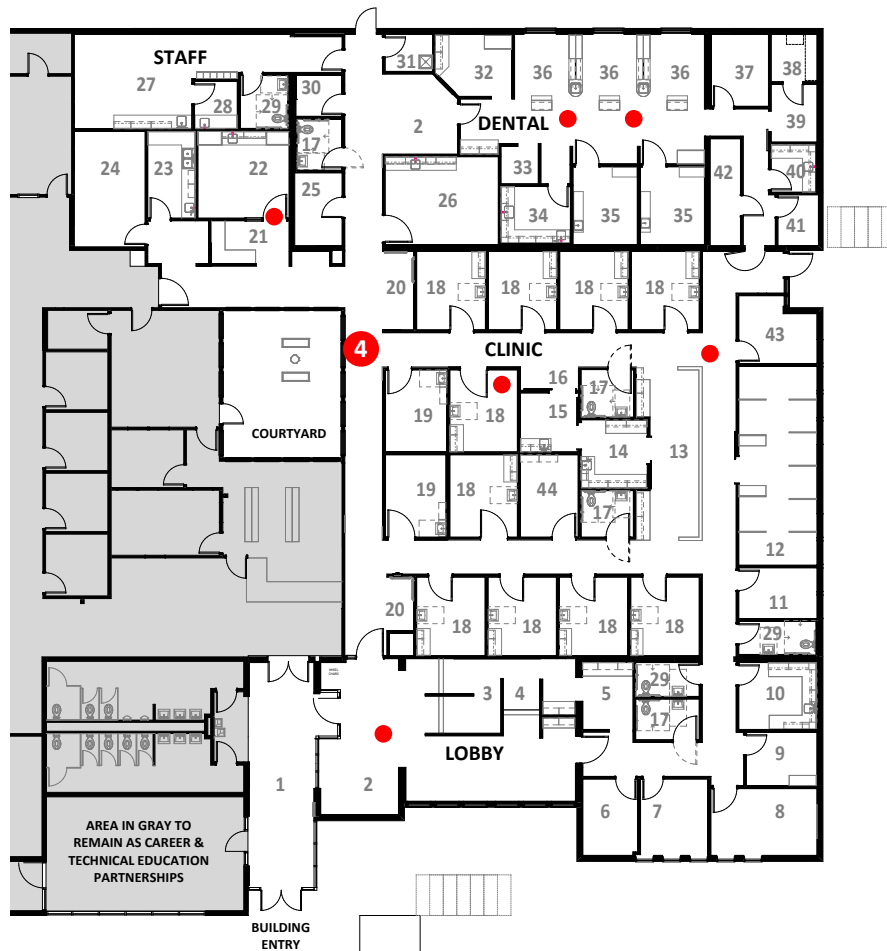

- 1 MAIN ENTRANCE
- 2 LOBBY / RECEPTION
- 3 CHECK-IN
- 4 CHECK-OUT
- 5 COPY / WORK
- 6 ADMIN SUPERVISOR
- 7 CLINIC NURSE SUPERVISOR
- 8 IBH
- 9 ACCESS TEAM
- 10 MED STORAGE
- 11 PHARMACIST OFFICE
- 12 PROVIDERS
- 13 MA STATION
- 14 LAB
- 15 BLOOD DRAW
- 16 SUB. WAIT
- 17 PATIENT TOILET
- 18 EXAM ROOM
- 19 ALTERNATIVE MEDICINE
- 20 HEIGHT / WEIGHT
- 21 WORK AREA
- 22 WIC / FCH
- 23 SOILED
- 24 MED SUPPLY
- 25 IT ROOM
- 26 PROCEDURE
- 27 BREAK ROOM
- 28 LACTATION SPACE
- 29 STAFF BATHROOM
- 30 DENTAL EQUIPMENT
- 31 JANITOR CLOSET
- 32 RECEPTION
- 33 PANOREX
- 34 STERILIZATION & STORAGE
- 35 OPERATORY
- 36 TREATMENT
- 37 MANAGER & DENTIST OFFICE
- 38 MECHANICAL
- 39 STORAGE
- 40 LAB
- 41 UTILITY
- 42 ELECTRICAL
- 43 DENTAL OUTREACH
- 44 RN OFFICE



4

HALLWAY & WAYFINDING

South Lane Clinic Tour – Location descriptions for QR Code handout:

- 1. Lobby – Reception:** Principles of trauma-informed care are integrated into the design of the South Lane Clinic lobby to promote a safer and more calming environment for patients and visitors.
- 2. MA Station:** By intentional design, the Medical Assistant station is in the hallway to promote ease of access and communication with the care team and assist patients with wayfinding if needed.
- 3. Primary Care Exam Room:** The primary care exam room layout is designed to foster the patient-centered care model and accommodate technological advances.
- 4. Wayfinding/ Hallway:** Color coding together with lighting and landmarks, and signage in multiple languages make wayfinding accessible for patients.
- 5 & 6. Dental:** Full service dental clinic specializing in treating patients without access to dental care. Will provide teeth cleaning and restorative services. Affordable procedures, no one will be turned away due to inability to pay.
- 7. WIC/FCH:** Lane County WIC (Women, Infants & Children) program is a Special Supplemental Nutrition Program for qualifying families that provides nutrition education, breastfeeding support, nutritious foods, as well as information and referrals to other health and social services programs. Family Child Health (FCH) offers a variety of parent support programs from pregnancy up to age 3. Nurses partner with families during pregnancy to support healthy pregnancy and birth outcomes and support the family in preparing for the new baby. Families can also enroll in services after the birth of their child to support parenting, child development, and assistance in navigating community resources.



CLARK KJOS
ARCHITECTS

SOUTH LANE CLINIC

MEDICAL ASSISTANT STATION

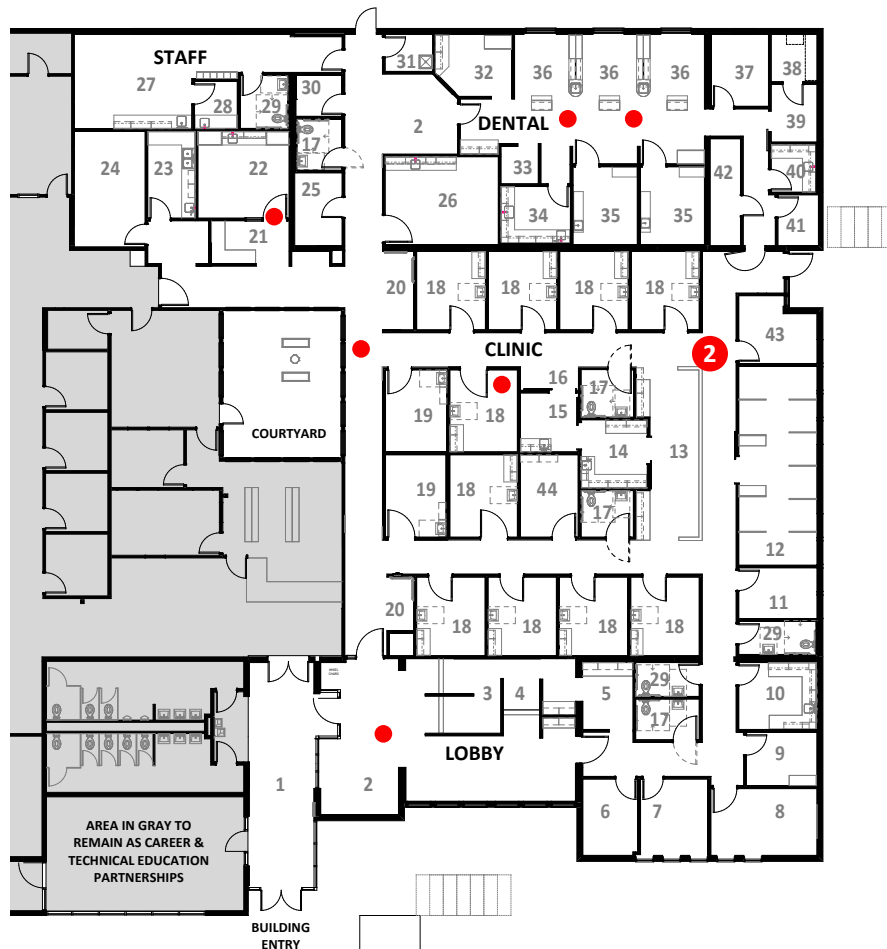

- 1 MAIN ENTRANCE
- 2 LOBBY / RECEPTION
- 3 CHECK-IN
- 4 CHECK-OUT
- 5 COPY / WORK
- 6 ADMIN SUPERVISOR
- 7 CLINIC NURSE SUPERVISOR
- 8 IBH
- 9 ACCESS TEAM
- 10 MED STORAGE
- 11 PHARMACIST OFFICE
- 12 PROVIDERS
- 13 MA STATION
- 14 LAB
- 15 BLOOD DRAW
- 16 SUB. WAIT
- 17 PATIENT TOILET
- 18 EXAM ROOM
- 19 ALTERNATIVE MEDICINE
- 20 HEIGHT / WEIGHT
- 21 WORK AREA
- 22 WIC / FCH
- 23 SOILED
- 24 MED SUPPLY
- 25 IT ROOM
- 26 PROCEDURE
- 27 BREAK ROOM
- 28 LACTATION SPACE
- 29 STAFF BATHROOM
- 30 DENTAL EQUIPMENT
- 31 JANITOR CLOSET
- 32 RECEPTION
- 33 PANOREX
- 34 STERILIZATION & STORAGE
- 35 OPERATORY
- 36 TREATMENT
- 37 MANAGER & DENTIST OFFICE
- 38 MECHANICAL
- 39 STORAGE
- 40 LAB
- 41 UTILITY
- 42 ELECTRICAL
- 43 DENTAL OUTREACH
- 44 RN OFFICE



2

MEDICAL ASSISTANT STATION

South Lane Clinic Tour – Location descriptions for QR Code handout:

1. **Lobby – Reception:** Principles of trauma-informed care are integrated into the design of the South Lane Clinic lobby to promote a safer and more calming environment for patients and visitors.
2. **MA Station:** By intentional design, the Medical Assistant station is in the hallway to promote ease of access and communication with the care team and assist patients with wayfinding if needed.
3. **Primary Care Exam Room:** The primary care exam room layout is designed to foster the patient-centered care model and accommodate technological advances.
4. **Wayfinding/ Hallway:** Color coding together with lighting and landmarks, and signage in multiple languages make wayfinding accessible for patients.
- 5 & 6. **Dental:** Full service dental clinic specializing in treating patients without access to dental care. Will provide teeth cleaning and restorative services. Affordable procedures, no one will be turned away due to inability to pay.
7. **WIC/FCH:** Lane County WIC (Women, Infants & Children) program is a Special Supplemental Nutrition Program for qualifying families that provides nutrition education, breastfeeding support, nutritious foods, as well as information and referrals to other health and social services programs. Family Child Health (FCH) offers a variety of parent support programs from pregnancy up to age 3. Nurses partner with families during pregnancy to support healthy pregnancy and birth outcomes and support the family in preparing for the new baby. Families can also enroll in services after the birth of their child to support parenting, child development, and assistance in navigating community resources.



CLARK KJOS
ARCHITECTS

SOUTH LANE CLINIC

PRIMARY CARE EXAM ROOM

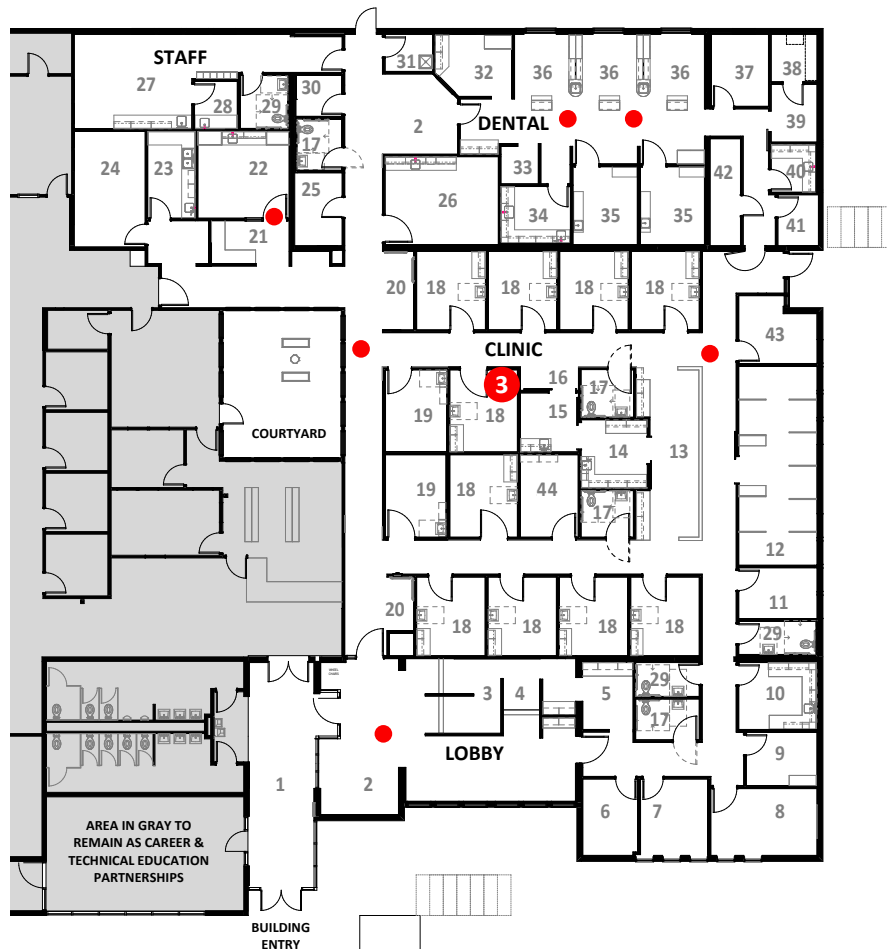

- 1 MAIN ENTRANCE
- 2 LOBBY / RECEPTION
- 3 CHECK-IN
- 4 CHECK-OUT
- 5 COPY / WORK
- 6 ADMIN SUPERVISOR
- 7 CLINIC NURSE SUPERVISOR
- 8 IBH
- 9 ACCESS TEAM
- 10 MED STORAGE
- 11 PHARMACIST OFFICE
- 12 PROVIDERS
- 13 MA STATION
- 14 LAB
- 15 BLOOD DRAW
- 16 SUB. WAIT
- 17 PATIENT TOILET
- 18 EXAM ROOM
- 19 ALTERNATIVE MEDICINE
- 20 HEIGHT / WEIGHT
- 21 WORK AREA
- 22 WIC / FCH
- 23 SOILED
- 24 MED SUPPLY
- 25 IT ROOM
- 26 PROCEDURE
- 27 BREAK ROOM
- 28 LACTATION SPACE
- 29 STAFF BATHROOM
- 30 DENTAL EQUIPMENT
- 31 JANITOR CLOSET
- 32 RECEPTION
- 33 PANOREX
- 34 STERILIZATION & STORAGE
- 35 OPERATORY
- 36 TREATMENT
- 37 MANAGER & DENTIST OFFICE
- 38 MECHANICAL
- 39 STORAGE
- 40 LAB
- 41 UTILITY
- 42 ELECTRICAL
- 43 DENTAL OUTREACH
- 44 RN OFFICE



3

PRIMARY CARE EXAM ROOM

South Lane Clinic Tour – Location descriptions for QR Code handout:

1. **Lobby – Reception:** Principles of trauma-informed care are integrated into the design of the South Lane Clinic lobby to promote a safer and more calming environment for patients and visitors.
2. **MA Station:** By intentional design, the Medical Assistant station is in the hallway to promote ease of access and communication with the care team and assist patients with wayfinding if needed.
3. **Primary Care Exam Room:** The primary care exam room layout is designed to foster the patient-centered care model and accommodate technological advances.
4. **Wayfinding/ Hallway:** Color coding together with lighting and landmarks, and signage in multiple languages make wayfinding accessible for patients.
- 5 & 6. **Dental:** Full service dental clinic specializing in treating patients without access to dental care. Will provide teeth cleaning and restorative services. Affordable procedures, no one will be turned away due to inability to pay.
7. **WIC/FCH:** Lane County WIC (Women, Infants & Children) program is a Special Supplemental Nutrition Program for qualifying families that provides nutrition education, breastfeeding support, nutritious foods, as well as information and referrals to other health and social services programs. Family Child Health (FCH) offers a variety of parent support programs from pregnancy up to age 3. Nurses partner with families during pregnancy to support healthy pregnancy and birth outcomes and support the family in preparing for the new baby. Families can also enroll in services after the birth of their child to support parenting, child development, and assistance in navigating community resources.



CLARK KJOS
ARCHITECTS

SOUTH LANE CLINIC

WOMEN, INFANTS, & CHILDREN (WIC) / FAMILY CHILD HEALTH (FCH)

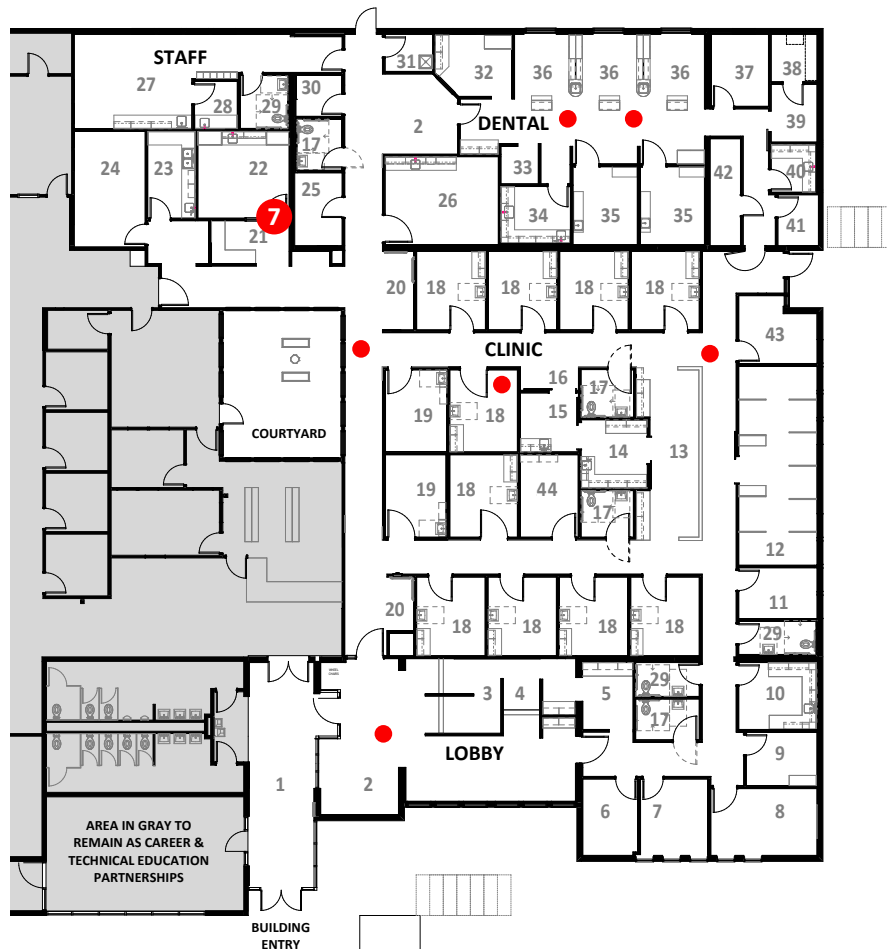

- 1 MAIN ENTRANCE
- 2 LOBBY / RECEPTION
- 3 CHECK-IN
- 4 CHECK-OUT
- 5 COPY / WORK
- 6 ADMIN SUPERVISOR
- 7 CLINIC NURSE SUPERVISOR
- 8 IBH
- 9 ACCESS TEAM
- 10 MED STORAGE
- 11 PHARMACIST OFFICE
- 12 PROVIDERS
- 13 MA STATION
- 14 LAB
- 15 BLOOD DRAW
- 16 SUB. WAIT
- 17 PATIENT TOILET
- 18 EXAM ROOM
- 19 ALTERNATIVE MEDICINE
- 20 HEIGHT / WEIGHT
- 21 WORK AREA
- 22 WIC / FCH
- 23 SOILED
- 24 MED SUPPLY
- 25 IT ROOM
- 26 PROCEDURE
- 27 BREAK ROOM
- 28 LACTATION SPACE
- 29 STAFF BATHROOM
- 30 DENTAL EQUIPMENT
- 31 JANITOR CLOSET
- 32 RECEPTION
- 33 PANOREX
- 34 STERILIZATION & STORAGE
- 35 OPERATORY
- 36 TREATMENT
- 37 MANAGER & DENTIST OFFICE
- 38 MECHANICAL
- 39 STORAGE
- 40 LAB
- 41 UTILITY
- 42 ELECTRICAL
- 43 DENTAL OUTREACH
- 44 RN OFFICE



7

WOMEN, INFANTS, & CHILDREN (WIC) / FAMILY CHILD HEALTH (FCH)

South Lane Clinic Tour – Location descriptions for QR Code handout:

1. **Lobby – Reception:** Principles of trauma-informed care are integrated into the design of the South Lane Clinic lobby to promote a safer and more calming environment for patients and visitors.
2. **MA Station:** By intentional design, the Medical Assistant station is in the hallway to promote ease of access and communication with the care team and assist patients with wayfinding if needed.
3. **Primary Care Exam Room:** The primary care exam room layout is designed to foster the patient-centered care model and accommodate technological advances.
4. **Wayfinding/ Hallway:** Color coding together with lighting and landmarks, and signage in multiple languages make wayfinding accessible for patients.
- 5 & 6. **Dental:** Full service dental clinic specializing in treating patients without access to dental care. Will provide teeth cleaning and restorative services. Affordable procedures, no one will be turned away due to inability to pay.
7. **WIC/FCH:** Lane County WIC (Women, Infants & Children) program is a Special Supplemental Nutrition Program for qualifying families that provides nutrition education, breastfeeding support, nutritious foods, as well as information and referrals to other health and social services programs. Family Child Health (FCH) offers a variety of parent support programs from pregnancy up to age 3. Nurses partner with families during pregnancy to support healthy pregnancy and birth outcomes and support the family in preparing for the new baby. Families can also enroll in services after the birth of their child to support parenting, child development, and assistance in navigating community resources.



CLARK KJOS
ARCHITECTS

SOUTH LANE CLINIC

EXTERIOR AT MAIN ENTRANCE

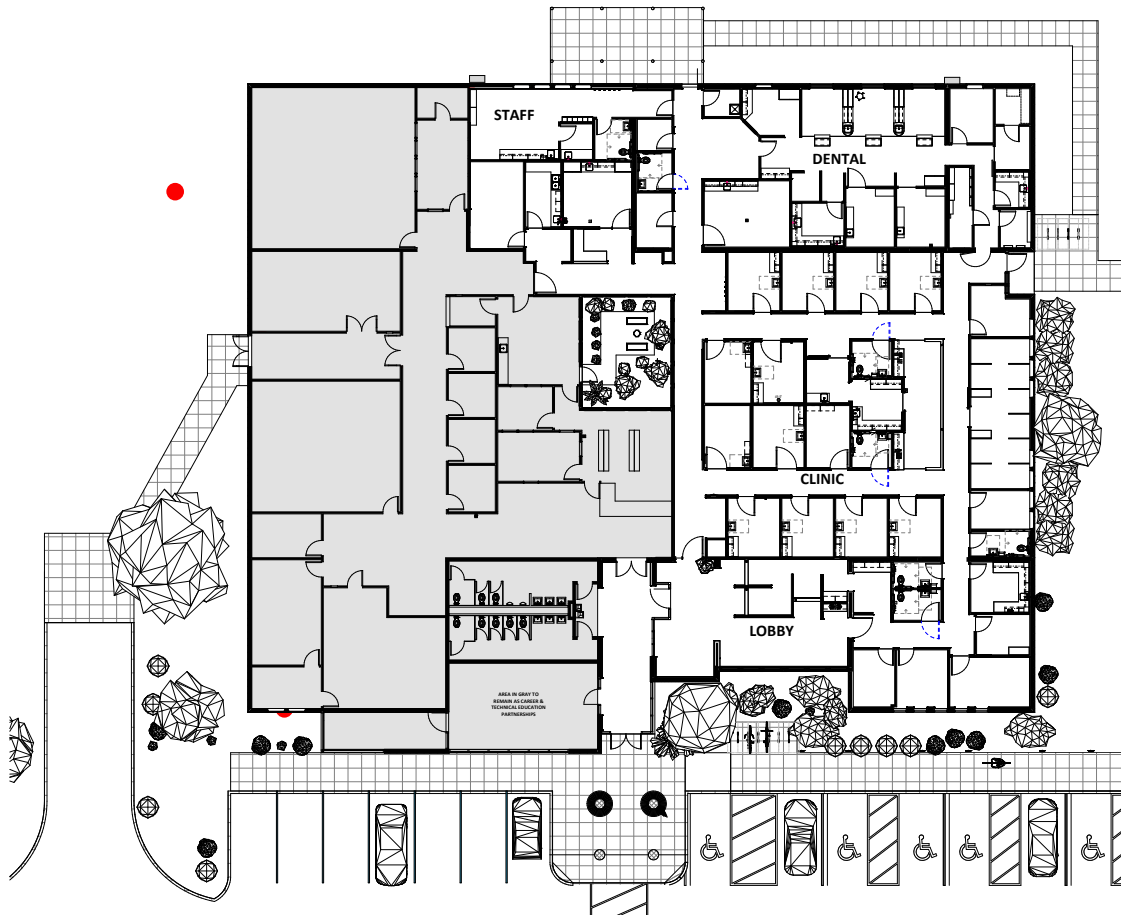

EXTERIOR AT MAIN ENTRANCE (NO QR CODE)

South Lane Clinic Tour – Location descriptions for QR Code handout:

1. **Lobby – Reception:** Principles of trauma-informed care are integrated into the design of the South Lane Clinic lobby to promote a safer and more calming environment for patients and visitors.
2. **MA Station:** By intentional design, the Medical Assistant station is in the hallway to promote ease of access and communication with the care team and assist patients with wayfinding if needed.
3. **Primary Care Exam Room:** The primary care exam room layout is designed to foster the patient-centered care model and accommodate technological advances.
4. **Wayfinding/ Hallway:** Color coding together with lighting and landmarks, and signage in multiple languages make wayfinding accessible for patients.
- 5 & 6. **Dental:** Full service dental clinic specializing in treating patients without access to dental care. Will provide teeth cleaning and restorative services. Affordable procedures, no one will be turned away due to inability to pay.
7. **WIC/FCH:** Lane County WIC (Women, Infants & Children) program is a Special Supplemental Nutrition Program for qualifying families that provides nutrition education, breastfeeding support, nutritious foods, as well as information and referrals to other health and social services programs. Family Child Health (FCH) offers a variety of parent support programs from pregnancy up to age 3. Nurses partner with families during pregnancy to support healthy pregnancy and birth outcomes and support the family in preparing for the new baby. Families can also enroll in services after the birth of their child to support parenting, child development, and assistance in navigating community resources.





SOUTH LANE CLINIC

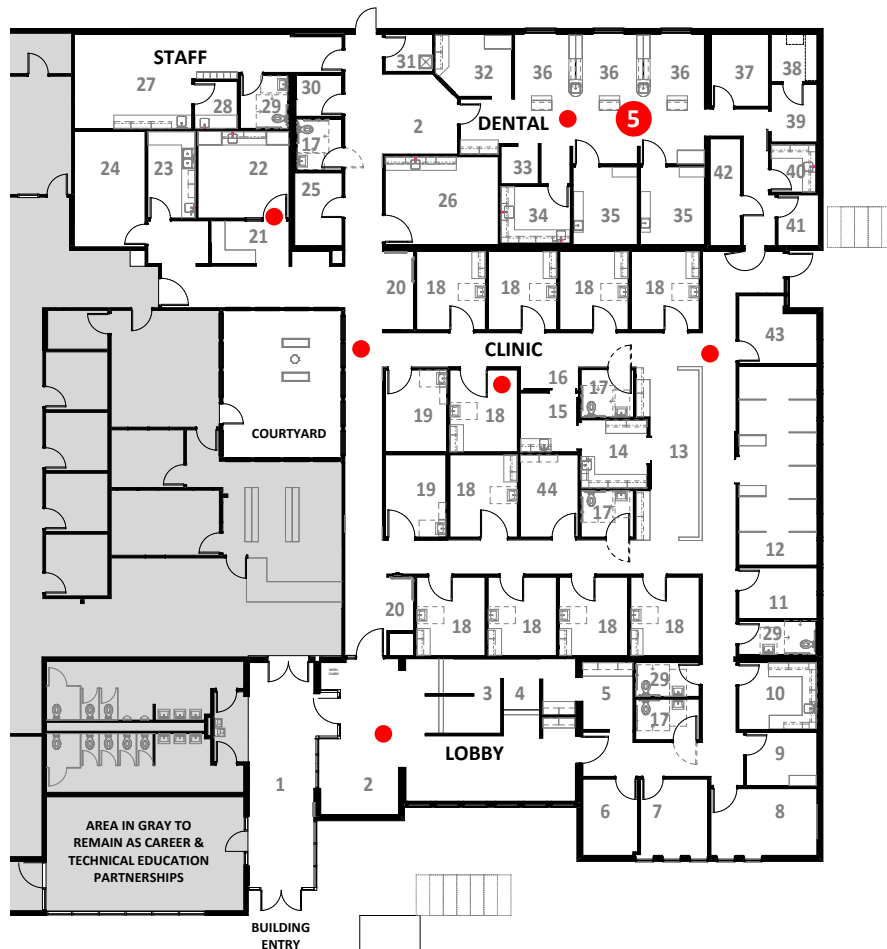

DENTAL - TREATMENT

- 1 MAIN ENTRANCE
- 2 LOBBY / RECEPTION
- 3 CHECK-IN
- 4 CHECK-OUT
- 5 COPY / WORK
- 6 ADMIN SUPERVISOR
- 7 CLINIC NURSE SUPERVISOR
- 8 IBH
- 9 ACCESS TEAM
- 10 MED STORAGE
- 11 PHARMACIST OFFICE
- 12 PROVIDERS
- 13 MA STATION
- 14 LAB
- 15 BLOOD DRAW
- 16 SUB. WAIT
- 17 PATIENT TOILET
- 18 EXAM ROOM
- 19 ALTERNATIVE MEDICINE
- 20 HEIGHT / WEIGHT
- 21 WORK AREA
- 22 WIC / FCH
- 23 SOILED
- 24 MED SUPPLY
- 25 IT ROOM
- 26 PROCEDURE
- 27 BREAK ROOM
- 28 LACTATION SPACE
- 29 STAFF BATHROOM
- 30 DENTAL EQUIPMENT
- 31 JANITOR CLOSET
- 32 RECEPTION
- 33 PANOREX
- 34 STERILIZATION & STORAGE
- 35 OPERATORY
- 36 TREATMENT
- 37 MANAGER & DENTIST OFFICE
- 38 MECHANICAL
- 39 STORAGE
- 40 LAB
- 41 UTILITY
- 42 ELECTRICAL
- 43 DENTAL OUTREACH
- 44 RN OFFICE



5

DENTAL - TREATMENT

South Lane Clinic Tour – Location descriptions for QR Code handout:

- 1. Lobby – Reception:** Principles of trauma-informed care are integrated into the design of the South Lane Clinic lobby to promote a safer and more calming environment for patients and visitors.
- 2. MA Station:** By intentional design, the Medical Assistant station is in the hallway to promote ease of access and communication with the care team and assist patients with wayfinding if needed.
- 3. Primary Care Exam Room:** The primary care exam room layout is designed to foster the patient-centered care model and accommodate technological advances.
- 4. Wayfinding/ Hallway:** Color coding together with lighting and landmarks, and signage in multiple languages make wayfinding accessible for patients.
- 5 & 6. Dental:** Full service dental clinic specializing in treating patients without access to dental care. Will provide teeth cleaning and restorative services. Affordable procedures, no one will be turned away due to inability to pay.
- 7. WIC/FCH:** Lane County WIC (Women, Infants & Children) program is a Special Supplemental Nutrition Program for qualifying families that provides nutrition education, breastfeeding support, nutritious foods, as well as information and referrals to other health and social services programs. Family Child Health (FCH) offers a variety of parent support programs from pregnancy up to age 3. Nurses partner with families during pregnancy to support healthy pregnancy and birth outcomes and support the family in preparing for the new baby. Families can also enroll in services after the birth of their child to support parenting, child development, and assistance in navigating community resources.